

TRUMAN OSBORNS FARM WHEELING TOWNSHIP

BURTS ADD. TO BYESVILLE

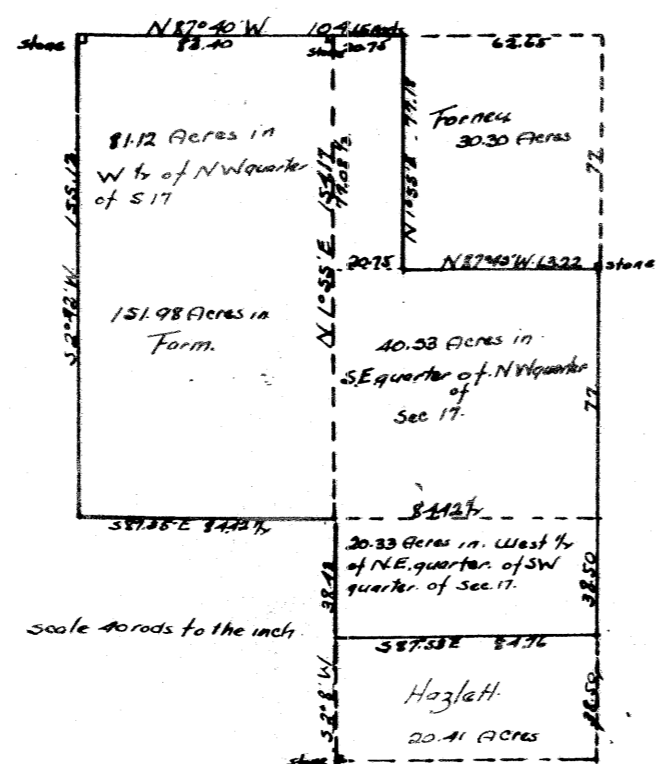

The above within solid black ink lines is hereby certified to be a correct plat of Truman Osborns Farm in Wheeling Twp. Guo Co. Ohio. Said farm consist of the West half of the N.W. Quarter of Sec 17. in Twp 4 of R. 3. The S.E. quarter of said N.W. quarter of said sec. 17. & 10 acres of the West side of the N.E. quarter. of said NW quarter of said sec. 17. & the north half of the N.E. quar. of the SW quarter. of of sec. 17 in Twp 4 & R 3. containing in all of said farm 151.98 Acres. as surveyed under the direction of Jacob Schuyhart for Truman Osborn. January. 21 & 23 1880. Robt M. Kahan. SGRD
Entered Feb 22 1881 & Recorded same day
R Thomas

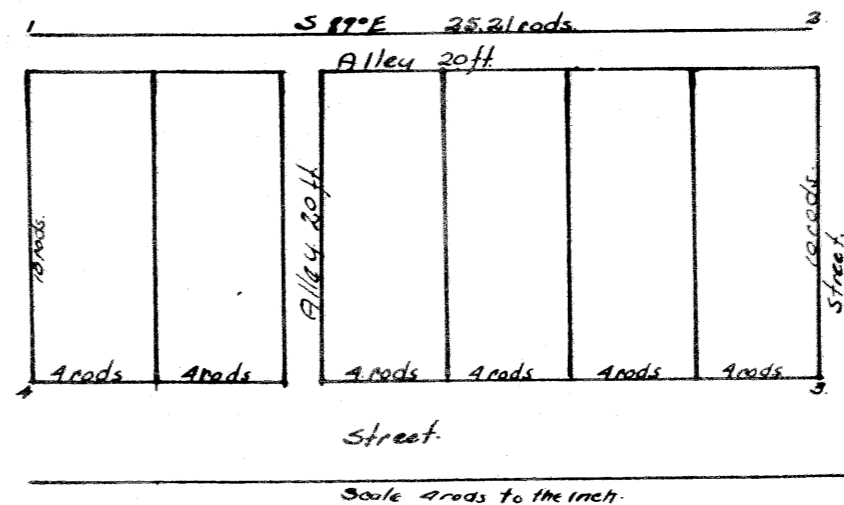
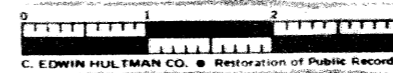

Area including the two Alleys. 1.76 Acres.
The above plated addition is in Sec. 15 Twp 7 & R. 2. & lies south of a tract of land formerly owned by Oyers Thomas & east of Reads Addition to the town of Byesville. Surveyed & Plated Dec. 17th A.D. 1881. 319
signed sealed & acknowledged in presence of { R E Wycoff } D.S. Burt.
{ James Selby } proprietor
Jon. W. Garber Sur.

The State of Ohio Guo Co. ss }
Before me a justice of the Peace in & for said county personally appeared the within named proprietor David S. Burt & acknowledging the signing and sealing of the within Plat. to be his voluntary act & deed for the purposes & uses indicated in said Plat. as required by the statutes this 3rd day of Jan 1882.

James Selby J.P.
Entered Jan 7 1882
Recorded " 9 " R Thomas Rec.